



REMOTE CAR WASH MANAGER

# Be Aware When You're Not There!

## REMOTE CAR WASH MANAGEMENT SYSTEM for Automatic and Self-Serve Bays

### Three Packages Available!

The SitePRO Remote Car Wash Management and Monitoring System allows Car Wash Owners to remotely monitor and manage their sites 24/7, giving the peace of mind that come with real-time monitoring of equipment and monies. Here are some of the unique features of our SitePRO Systems:

#### SitePRO Basic Server Package:

- ▶ Integrates with Guardian XP Entry Systems (up to 4 per location)
- ▶ Provides Hi-Speed Credit Card Processing
- ▶ Alarm Notification Text Messages to a Cell Phone
- ▶ Daily Transaction Summaries via E-Mail to Owner
- ▶ Wash Club Web Site for Customer Loyalty or Rewards Program

#### SitePRO Plus Server Package:

- ▶ Integrates with Guardian XP and other Car Wash Entry Systems
- ▶ Includes ALL the features of SitePRO Basic Package, AND:
- ▶ Allows integration of Credit Card and Site Monitoring to all equipment and Wash Bays
- ▶ Web-based Access for Real-Time Monitoring & Reporting
- ▶ Complete Wash Site Accounting Package
- ▶ Fleet & Gift Card Programs
- ▶ Remote Monitoring and Real-Time Status Access via Internet-enabled devices (computers, smart phones, notebooks, etc.)

#### SitePRO+ Central Management Package:

- ▶ Centralized Data Management of MULTIPLE SITES equipped with a SitePRO+ Server
- ▶ Remote Centralized Monitoring of multiple locations from one Central Computer system - with total access to all Reporting and Admin Functions

With features like Remote Monitoring of all Equipment Room items, Complete Wash Site Accounting and Reporting with all data stored on site for up to 24 months, Text and E-Mail Equipment Alert Notification, Credit Card Acceptance for Vacuums, Self Service and Automatic Bays, Web-Hosted Loyalty Programs that are simple and inexpensive to administer, Fleet and Gift Card Programs, Web Interface for Remote Access to Status and Reporting, Remote Outputs to Activate or Reset Equipment Remotely, Adaptability to most Car Wash Manufacturers' Systems, and all through Reliable, Time-tested Software and Rugged Hardware Design... **Did we miss anything?**

### YOU WON'T MISS ANYTHING EITHER!

SitePRO allows you to track Car Wash activity in real time through bays or equipment in service, how payments are received (bills, coins, credit card, fleet or gift accounts), total revenues, weather conditions, Wash Club Loyalty program activity, and much more.

SitePRO Plus Server

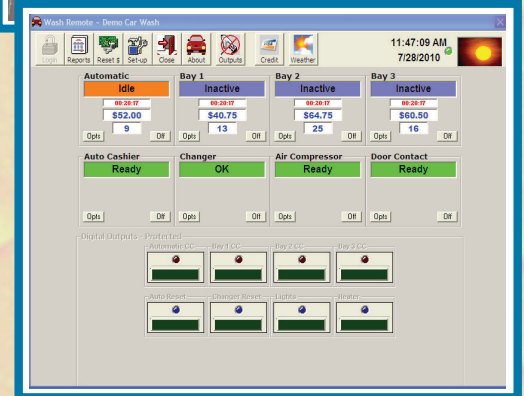

SitePRO Main Screen

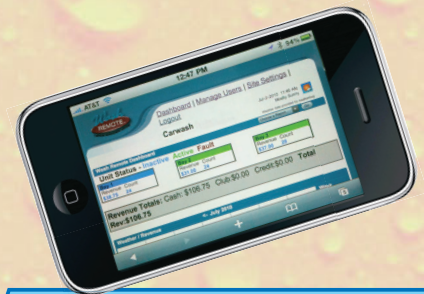

## GUARDIAN XP™

CAR WASH PAY STATION

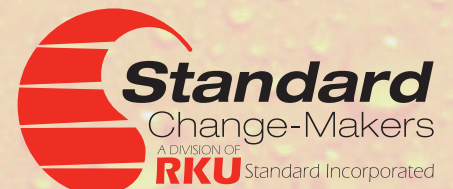

**1-800-968-6955**  
**www.standardchange.com**

3130 N. Mitthoeffer Rd. | Indianapolis, IN 46235  
PH: 317.899.6966 | FX: 317.899.6977

■ **Hi-Speed  
Credit Card  
Acceptance**

■ **Alarm  
Notification  
Text Msgs.**

■ **Daily  
Transaction  
E-Mails**

■ **Integrate with  
Self-Serve  
Bays**

■ **Fleet, Gift &  
Loyalty Card  
Programs**

■ **Web Site for  
Customers to  
Sign-Up**

■ **Changer Out of  
Service Alerts**

■ **Complete  
Wash Site  
Accounting**

■ **Activate or  
Reset  
Equipment  
Remotely**





SitePRO Basic  
SitePRO Plus  
SitePRO+ with Central Reporting

Hi-Speed Credit Card Processing	✓	✓	✓
Entry System Alarm Notification via Text Msg.	✓	✓	✓
Set Alarm Conditions for other Wash Equipment (1)		✓	✓
Daily E-Mail with Transaction Summary	✓	✓	✓
Web-based Loyalty Rewards Program (Wash Club) (2)	✓	✓	✓
Integrate Credit Card Acceptance in Self Serve Bays		✓	✓
Fleet & Gift Card Program		✓	✓
Integrate Site Monitoring to Bays & Equipment		✓	✓
Web-based Access for real time Monitoring & Reporting (3)	✓	✓	✓
Complete Accounting Package for Car Wash Site (4)		✓	✓
Monitor Site via Internet with Computer, Smartphone, etc. (3)	✓	✓	✓
Activate/Reset Equipment Remotely from Computer or Smartphone		✓	✓
View Real Time Activity for Multiple Locations from Computer			✓
Generate Reports for Single Site (3)	✓	✓	✓
Generate & Compare Reports for Multiple Locations			✓
Interfaces with Guardian XP, GXP-BE and GXP-BX machines	✓	✓	✓
Interfaces with Other Entry Systems		✓	✓
Stores Transaction Data (Months) (3) (5)	12	12	10+

**NOTES CONCERNING FEATURES:**

- (1) Monitor most equipment in your Equipment Room, such as: Air Pressure, Water Pressure, Reclaim System, Automatic Wash Equipment, Entry Systems, Coin Changers, Chemical & Liquid Levels, Door Alarms, etc.
- (2) Wash Club Loyalty Program allows customers to register the last four digits of their credit card(s), birthday, e-mail or text message number via a web site devoted exclusively to your wash location. Once registered, the customer can be rewarded as you choose - such as free wash on every sixth visit, free birthday wash, Wash Club Day specials, etc.
- (3) With SitePRO Basic - you will monitor and pull reports for the activity of the Guardian XP Pay Station(s) only.
- (4) SitePRO tracks all cash and credit cards throughout the Car Wash to provide you with complete accountability of wash revenue.
- (5) Transaction data for single site stored on SitePRO Server. Central Reporting data stored on Central Computer, and can be stored indefinitely.

Small Business Owners agree that Reporting is the heart of your operation when you can't be there every day. The SitePRO Remote Management System provides complete accounting of your site operations - all cash and credit card accepted is tracked. SitePRO will generate several reports that allow you to track each bay separately, or compare one site against another site. Here are some examples of the types of reports the SitePRO Servers can generate:

**All Units Revenue & Use**  
Location: Corona Carwash Demo - Date Range: 4/1/2001 Thru 4/11/2001

Unit Name	Total Revenue	Total Run Time
Bay 1	\$193.25	7 32 9
Bay 2	\$437.50	17 4 3
Bay 3	\$315.00	12 17 18
Bay 4	\$147.75	5 46 4
Bay 5	\$343.50	13 24 27
Bay 6	\$384.75	15 1 49
Bay 7	\$993.00	12 39 59
Later Wash 4000	\$3,129.75	96 1 2
<b>Grand Total:</b>		

**Revenue Summary**  
Location: Indy Bubble Land CW - Period: 4/1/2001 at: 04:11:07 PM

	Today	Current Week (Sun. - Sat.)	Current Month	Year to Date
Bay 1	\$11.00	\$68.50	\$193.25	\$2,688.50
Bay 2	\$14.25	\$91.00	\$315.00	\$3,362.25
Bay 3	\$27.25	\$167.25	\$437.50	\$4,392.00
Bay 4	\$21.25	\$108.75	\$315.00	\$3,357.00
Bay 5	\$0.00	\$48.25	\$147.75	\$1,895.00
Bay 6	\$17.00	\$129.25	\$343.50	\$2,890.25
Bay 7	\$29.50	\$148.75	\$384.75	\$3,670.75
Later Wash 4000	\$35.00	\$197.00	\$993.00	\$11,100.00
<b>Grand Total:</b>	\$155.25	\$951.75	\$3,129.75	\$33,175.75

**Single Unit Activity Detail**  
Location: Indy Bubble Land CW - Date Range: 4/1/2001 Thru 4/3/2001

Revenue	Date	Time	Run Time
\$1.75	4/1/01	6:25:57 AM	00:00:00
\$1.75	4/1/01	7:06:55 AM	00:00:00
\$2.00	4/1/01	8:01:54 AM	00:00:29
\$1.75	4/1/01	8:15:52 AM	00:05:50
\$4.50	4/1/01	8:18:44 AM	00:00:05
\$3.50	4/1/01	9:31:29 AM	00:04:39
\$2.25	4/1/01	9:53:33 AM	00:00:00
\$2.00	4/1/01	10:43:10 AM	00:00:14
\$2.00	4/1/01	11:18:09 AM	00:00:14
\$2.25	4/1/01	11:36:02 AM	00:05:14
\$5.25	4/1/01	11:35:02 AM	00:00:40
\$1.75	4/1/01	11:42:34 AM	00:00:15
\$3.50	4/1/01	12:05:54 PM	00:07:05
\$2.25	4/1/01	12:43:43 PM	00:11:22
\$1.75	4/1/01	2:21:36 PM	00:00:00
\$4.00	4/1/01	2:31:06 PM	00:00:14
\$1.75	4/1/01	2:48:30 PM	00:00:26
\$2.50	4/1/01	2:51:19 PM	00:00:04
\$2.75	4/1/01	3:14:55 PM	00:00:25
\$4.25	4/1/01	3:34:36 PM	00:00:04
\$2.50	4/1/01	5:35:06 PM	00:00:25
\$1.75	4/1/01	5:51:16 PM	00:00:05
\$2.50	4/2/01	6:25:58 PM	00:00:25
\$3.00	4/2/01	5:37:52 AM	00:00:11
\$2.75	4/2/01	6:25:14 AM	00:00:51
\$2.25	4/2/01	11:18:51 AM	00:00:50
\$4.50	4/2/01	12:44:41 PM	00:17:42
\$1.75	4/2/01	1:00:13 PM	00:00:00
\$3.00	4/2/01	1:56:40 PM	00:00:14
\$4.25	4/2/01	2:14:48 PM	00:00:14
\$2.75	4/2/01	2:58:20 PM	00:00:35
\$2.75	4/2/01	4:24:08 PM	00:00:05
\$2.00	4/2/01	5:06:27 PM	00:07:01
\$2.25	4/3/01	5:36:12 PM	00:00:25
\$1.75	4/3/01	10:40:13 PM	00:00:50
\$2.00	4/3/01	6:00:55 AM	00:06:20
\$2.00	4/3/01	1:06:54 PM	00:00:25
\$2.00	4/3/01	2:02:27 PM	00:00:40
\$2.75	4/3/01	2:39:21 PM	00:05:14
\$2.75	4/3/01	3:31:48 PM	00:04:04
\$2.75	4/3/01	3:37:45 PM	00:00:30
	4/3/01	4:20:45 PM	00:00:26

**And Much More!!!**